

道路（工程、使用及補償）條例（第370章）

ROADS (WORKS, USE AND COMPENSATION) ORDINANCE (CHAPTER 370)

工務計劃項目第7471RO號

在古洞南設立農業園（第二期）— 道路工程

PWP ITEM No. 7471RO

THE ESTABLISHMENT OF AN AGRICULTURAL PARK
IN KWU TUNG SOUTH (PHASE 2) - ROAD WORKS

圖則編號 PLAN NO.	頁次 SHEET NO.	圖則名稱 PLAN TITLE
3540/P2/GZ/000	索引圖 INDEX PLAN	
3540/P2/GZ/001	三張之第一張 SHEET 1 OF 3	根據《道路（工程、使用及補償）條例》 （第370章）而在憲報公布之圖則 PLAN FOR GAZETTING UNDER ROADS (WORKS, USE AND COMPENSATION) ORDINANCE (CHAPTER 370)
3540/P2/GZ/002	三張之第二張 SHEET 2 OF 3	
3540/P2/GZ/003	三張之第三張 SHEET 3 OF 3	

批註
ENDORSED BY

運輸及物流局常任秘書長 陳美寶
CHAN Mable
PERMANENT SECRETARY FOR TRANSPORT AND LOGISTICS

日期
DATE

核准
APPROVED BY

土木工程拓展署
總工程師/北3 曹偉雄
Mike W H CHO
CHIEF ENGINEER / N3
CIVIL ENGINEERING AND DEVELOPMENT DEPARTMENT

日期
DATE

北
NORTH

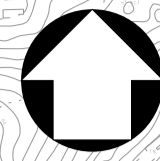

838000 E

838000 E

839000 E

839000 E

838500 N

838000 N

837500 N

三張之第一張
SHEET 1 OF 3
圖則第 3540/P2/GZ/001 號
PLAN NO. 3540/P2/GZ/001

施工區界限
LIMIT OF WORKS AREA

長灘
Cheung Lek

施工區界限
LIMIT OF WORKS AREA

三張之第二張
SHEET 2 OF 3
圖則第 3540/P2/GZ/002 號
PLAN NO. 3540/P2/GZ/002

三張之第三張
SHEET 3 OF 3
圖則第 3540/P2/GZ/003 號
PLAN NO. 3540/P2/GZ/003

施工區界限
LIMIT OF WORKS AREA

註釋 NOTES:

1. 除另有指明外，所有量度以米為單位。
ALL DIMENSIONS ARE IN METRES UNLESS OTHERWISE STATED.
2. 所有水平均為約數，以米為單位，並在香港主水平基準以上。
ALL LEVELS ARE APPROXIMATE VALUES AND IN METRES ABOVE HONG KONG PRINCIPAL DATUM.
3. 如有需要，施工區界限內現有行車道及行人路的部分路段或會分階段暫時封閉。
SECTIONS OF THE EXISTING CARRIAGEWAYS AND FOOTPATHS WITHIN THE LIMIT OF WORKS AREA MAY BE TEMPORARILY CLOSED IN PHASES AS AND WHEN REQUIRED.

工程名稱
PROJECT TITLE
工務計劃項目第 7471RO 號
在古河南設立農業園 (第二期)
— 道路工程
PWP ITEM No. 7471RO
THE ESTABLISHMENT OF
AN AGRICULTURAL PARK IN KWU TUNG
SOUTH (PHASE 2) - ROAD WORKS

圖則名稱
PLAN TITLE
根據《道路(工程、使用及補償)條例》
(第 370 章)而在憲報公布之圖則
PLAN FOR GAZETTING UNDER ROADS
(WORKS, USE AND COMPENSATION)
ORDINANCE (CHAPTER 370)

索引圖
INDEX PLAN

圖則編號 PLAN NO.

3540/P2/GZ/000

比例 SCALE

1:3000 @ A1

或如圖上所示
OR AS SHOWN

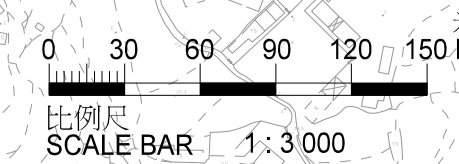

土木工程拓展署
CEDD CIVIL ENGINEERING AND
DEVELOPMENT DEPARTMENT

版權所有 不得翻印 COPYRIGHT RESERVED

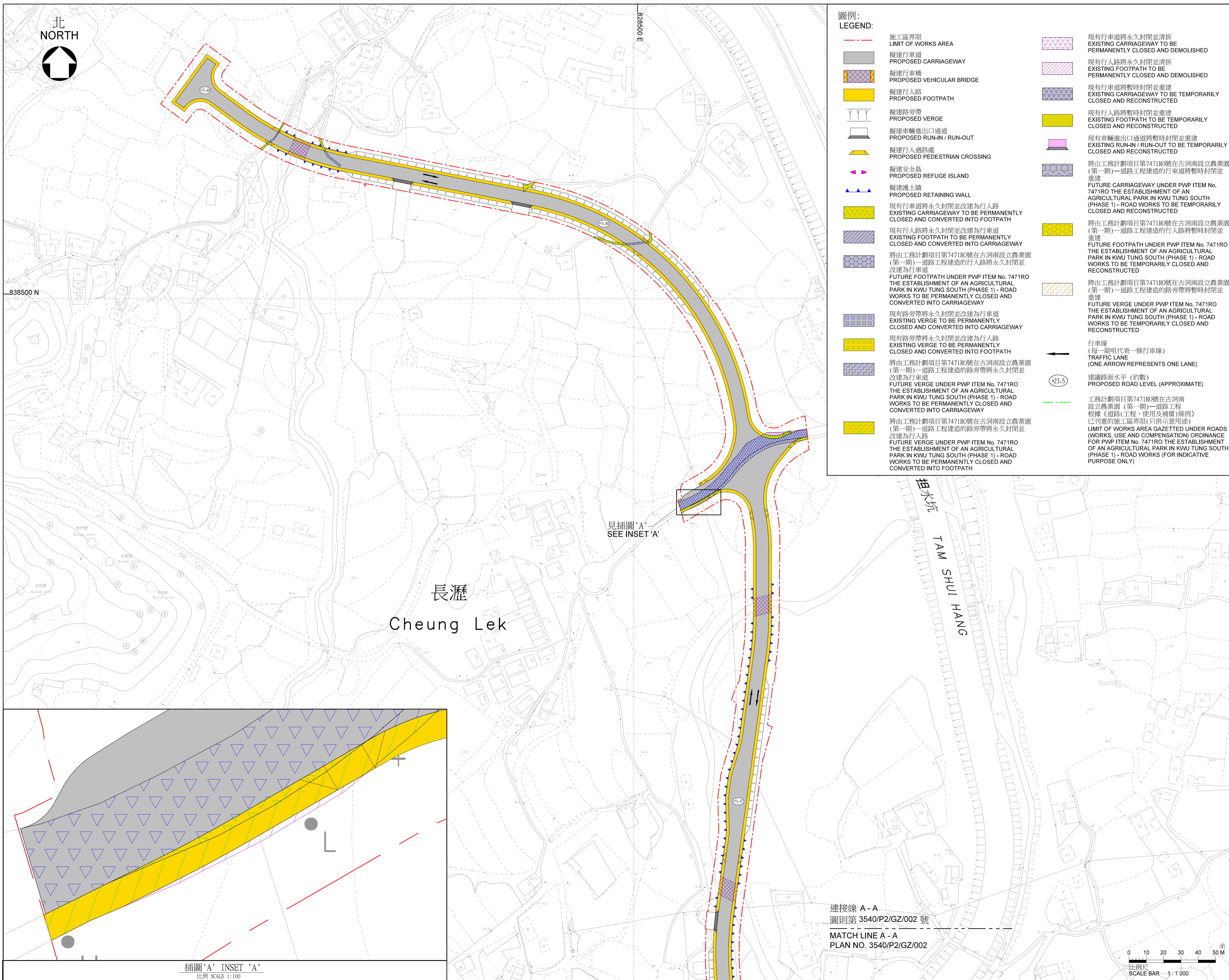

圖例: LEGEND:

<ul style="list-style-type: none"> 施工區界限 LIMIT OF WORKS AREA 擬建行車道 PROPOSED CARRIAGEWAY 擬建行車橋 PROPOSED VEHICULAR BRIDGE 擬建行人路 PROPOSED FOOTPATH 擬建路旁帶 PROPOSED VERGE 擬建車輛進出口通道 PROPOSED RUN-IN / RUN-OUT 擬建行人過路處 PROPOSED PEDESTRIAN CROSSING 擬建安全島 PROPOSED REFUGE ISLAND 擬建護土牆 PROPOSED RETAINING WALL 現有行車道將永久封閉並改建為行人路 EXISTING CARRIAGEWAY TO BE PERMANENTLY CLOSED AND CONVERTED INTO FOOTPATH 現有行人路將永久封閉並改建為行車道 EXISTING FOOTPATH TO BE PERMANENTLY CLOSED AND CONVERTED INTO CARRIAGEWAY 將由工務計劃項目第7471RO號在古洞南設立農業園(第一期)一道路工程建造的行車道將永久封閉並改建為行車道 FUTURE FOOTPATH UNDER PWP ITEM No. 7471RO THE ESTABLISHMENT OF AN AGRICULTURAL PARK IN KWU TUNG SOUTH (PHASE 1) - ROAD WORKS TO BE PERMANENTLY CLOSED AND CONVERTED INTO CARRIAGEWAY 現有路旁帶將永久封閉並改建為行車道 EXISTING VERGE TO BE PERMANENTLY CLOSED AND CONVERTED INTO CARRIAGEWAY 現有路旁帶將永久封閉並改建為行人路 EXISTING VERGE TO BE PERMANENTLY CLOSED AND CONVERTED INTO FOOTPATH 將由工務計劃項目第7471RO號在古洞南設立農業園(第一期)一道路工程建造的路旁帶將永久封閉並改建為行車道 FUTURE VERGE UNDER PWP ITEM No. 7471RO THE ESTABLISHMENT OF AN AGRICULTURAL PARK IN KWU TUNG SOUTH (PHASE 1) - ROAD WORKS TO BE PERMANENTLY CLOSED AND CONVERTED INTO CARRIAGEWAY 將由工務計劃項目第7471RO號在古洞南設立農業園(第一期)一道路工程建造的路旁帶將永久封閉並改建為行人路 FUTURE VERGE UNDER PWP ITEM No. 7471RO THE ESTABLISHMENT OF AN AGRICULTURAL PARK IN KWU TUNG SOUTH (PHASE 1) - ROAD WORKS TO BE PERMANENTLY CLOSED AND CONVERTED INTO FOOTPATH 	<ul style="list-style-type: none"> 現有行車道將永久封閉並清拆 EXISTING CARRIAGEWAY TO BE PERMANENTLY CLOSED AND DEMOLISHED 現有行人路將永久封閉並清拆 EXISTING FOOTPATH TO BE PERMANENTLY CLOSED AND DEMOLISHED 現有行車道將暫時封閉並重建 EXISTING CARRIAGEWAY TO BE TEMPORARILY CLOSED AND RECONSTRUCTED 現有行人路將暫時封閉並重建 EXISTING FOOTPATH TO BE TEMPORARILY CLOSED AND RECONSTRUCTED 現有車輛進出口通道將暫時封閉並重建 EXISTING RUN-IN / RUN-OUT TO BE TEMPORARILY CLOSED AND RECONSTRUCTED 將由工務計劃項目第7471RO號在古洞南設立農業園(第一期)一道路工程建造的行車道將暫時封閉並重建 FUTURE CARRIAGEWAY UNDER PWP ITEM No. 7471RO THE ESTABLISHMENT OF AN AGRICULTURAL PARK IN KWU TUNG SOUTH (PHASE 1) - ROAD WORKS TO BE TEMPORARILY CLOSED AND RECONSTRUCTED 將由工務計劃項目第7471RO號在古洞南設立農業園(第一期)一道路工程建造的行車道將暫時封閉並重建 FUTURE FOOTPATH UNDER PWP ITEM No. 7471RO THE ESTABLISHMENT OF AN AGRICULTURAL PARK IN KWU TUNG SOUTH (PHASE 1) - ROAD WORKS TO BE TEMPORARILY CLOSED AND RECONSTRUCTED 將由工務計劃項目第7471RO號在古洞南設立農業園(第一期)一道路工程建造的路旁帶將暫時封閉並重建 FUTURE VERGE UNDER PWP ITEM No. 7471RO THE ESTABLISHMENT OF AN AGRICULTURAL PARK IN KWU TUNG SOUTH (PHASE 1) - ROAD WORKS TO BE TEMPORARILY CLOSED AND RECONSTRUCTED 行車線 (每一箭咀代表一條行車線) TRAFFIC LANE (ONE ARROW REPRESENTS ONE LANE) 建議路面水平(約數) PROPOSED ROAD LEVEL (APPROXIMATE) 工務計劃項目第7471RO號在古洞南設立農業園(第一期)一道路工程根據《道路(工程、使用及補償)條例》已刊憲的施工區界限(只供示意用途) LIMIT OF WORKS AREA GAZETTED UNDER ROADS (WORKS, USE AND COMPENSATION) ORDINANCE FOR PWP ITEM No. 7471RO THE ESTABLISHMENT OF AN AGRICULTURAL PARK IN KWU TUNG SOUTH (PHASE 1) - ROAD WORKS (FOR INDICATIVE PURPOSE ONLY)
---	---

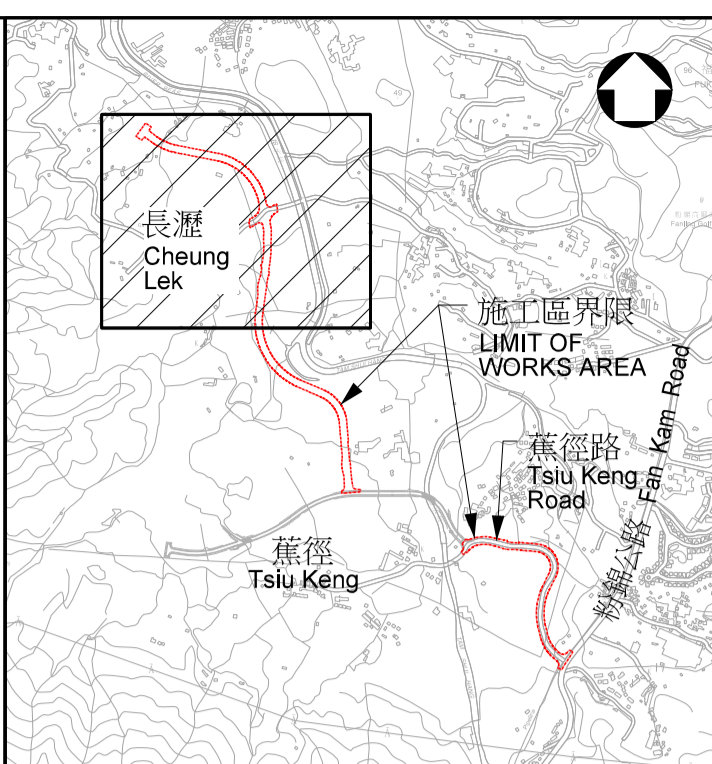

位置圖 LOCATION PLAN
比例 1:20 000
SCALE 1:20 000

- 註釋 NOTES:**
- 除另有指明外，所有量度以米為單位。
ALL DIMENSIONS ARE IN METRES UNLESS OTHERWISE STATED.
 - 所有水平均為約數，以米為單位，並在香港主水平基準以上。
ALL LEVELS ARE APPROXIMATE VALUES AND IN METRES ABOVE HONG KONG PRINCIPAL DATUM.
 - 如有需要，施工區界限內現有行車道及行人路的部分路段或會分階段暫時封閉。
SECTIONS OF THE EXISTING CARRIAGEWAYS AND FOOTPATHS WITHIN THE LIMIT OF WORKS AREA MAY BE TEMPORARILY CLOSED IN PHASES AS AND WHEN REQUIRED.



插圖 'A' INSET 'A'
比例 SCALE 1:100

連接線 A - A
圖則第 3540/P2/GZ/002 號
MATCH LINE A - A
PLAN NO. 3540/P2/GZ/002

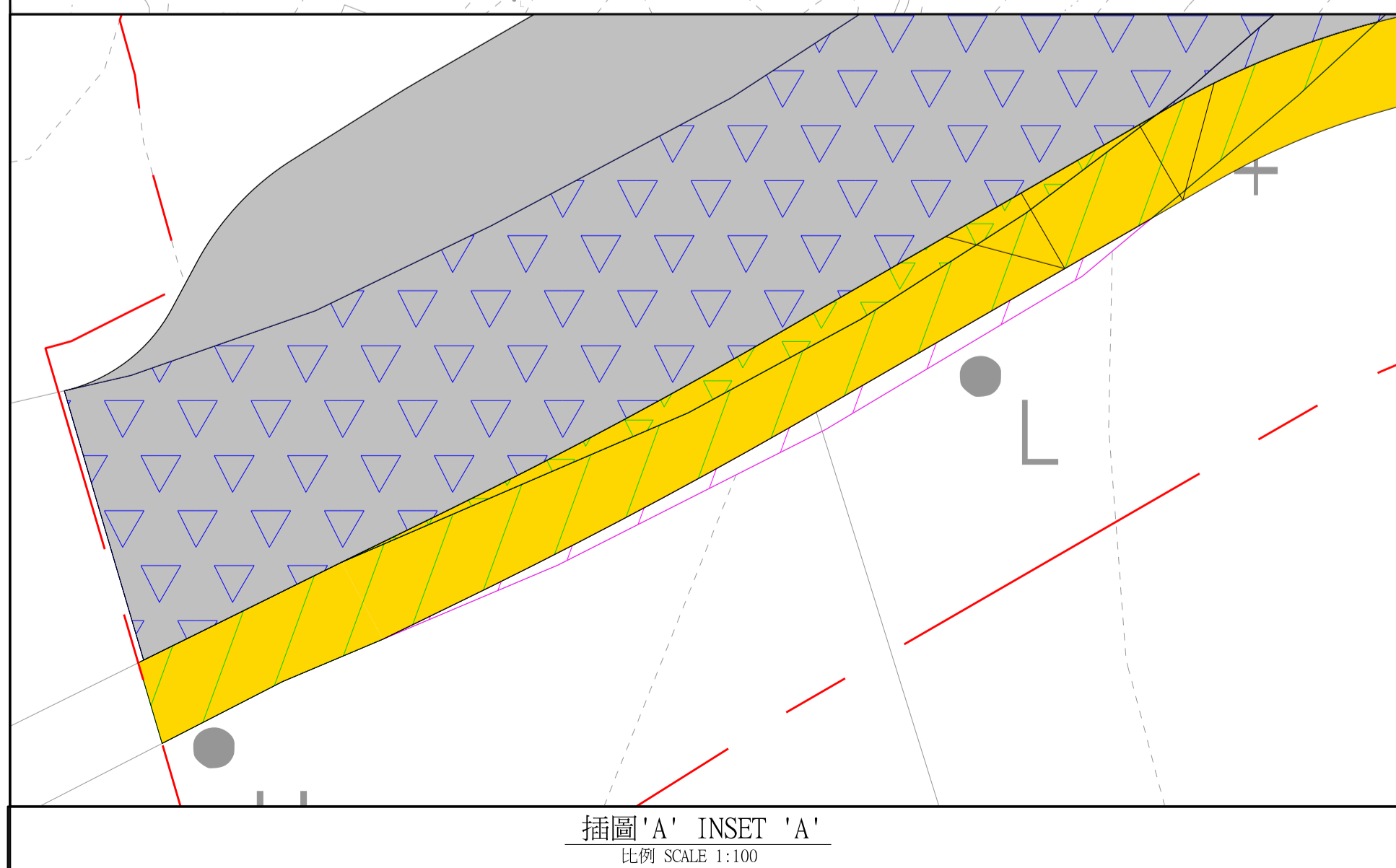
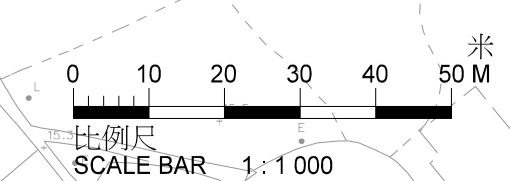

工程名稱
PROJECT TITLE
工務計劃項目第7471RO號
在古洞南設立農業園(第二期)
一 道路工程
PWP ITEM No. 7471RO
THE ESTABLISHMENT OF
AN AGRICULTURAL PARK IN KWU TUNG
SOUTH (PHASE 2) - ROAD WORKS

圖則名稱
PLAN TITLE
根據《道路(工程、使用及補償)條例》
(第370章)而在憲報公布之圖則
PLAN FOR GAZETTING UNDER ROADS
(WORKS, USE AND COMPENSATION)
ORDINANCE (CHAPTER 370)

三張之第一張
SHEET 1 OF 3

圖則編號 PLAN NO.
3540/P2/GZ/001

比例 SCALE
1:1000 @ A1
或如圖上所示
OR AS SHOWN

版權所有 不得翻印
COPYRIGHT RESERVED



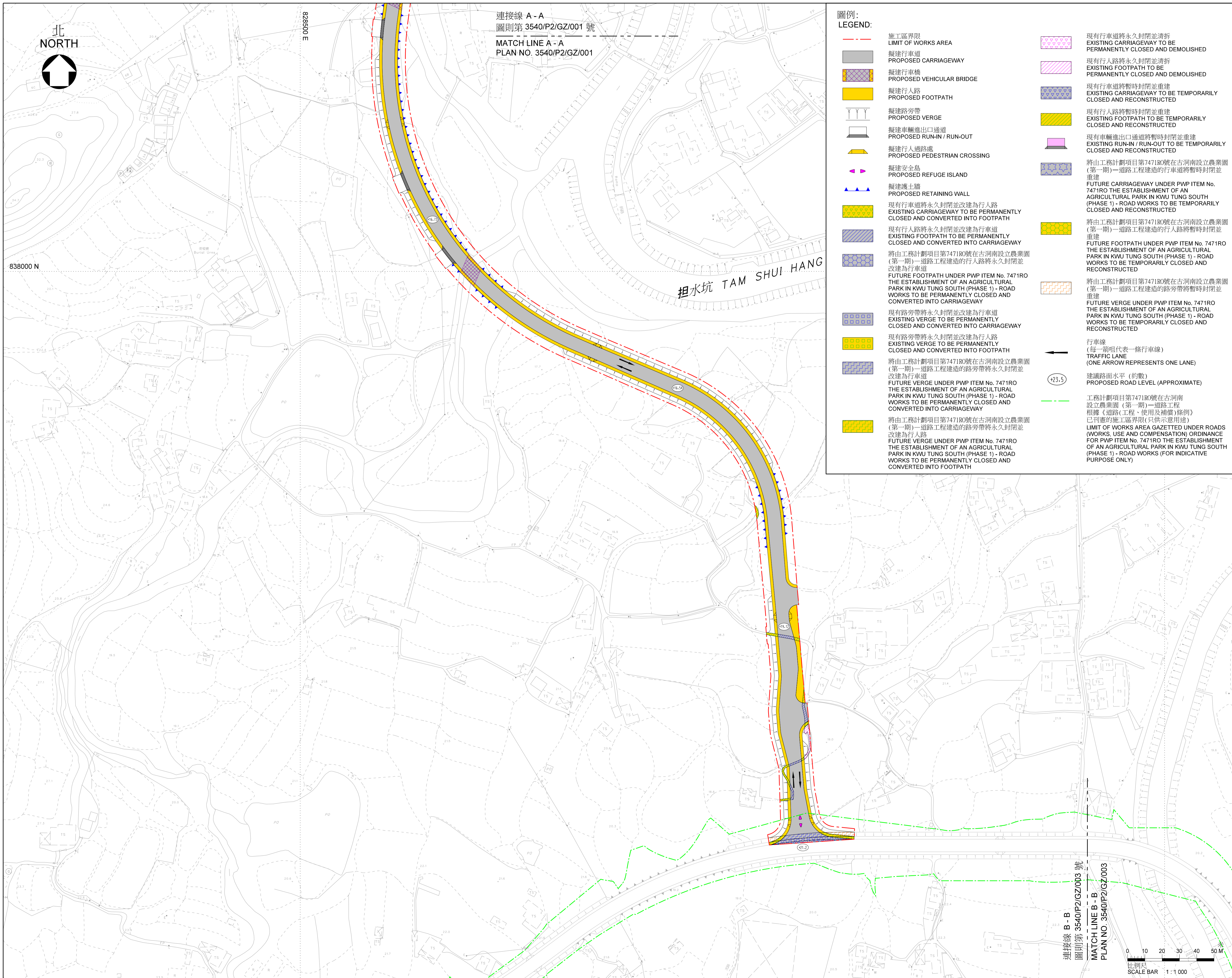

連接線 A - A
圖則第 3540/P2/GZ/001 號
MATCH LINE A - A
PLAN NO. 3540/P2/GZ/001

圖例:
LEGEND:

- 施工區界限
LIMIT OF WORKS AREA
- 擬建行車道
PROPOSED CARRIAGEWAY
- 擬建行車橋
PROPOSED VEHICULAR BRIDGE
- 擬建行人路
PROPOSED FOOTPATH
- 擬建路旁帶
PROPOSED VERGE
- 擬建車輛進出口通道
PROPOSED RUN-IN / RUN-OUT
- 擬建行人過路處
PROPOSED PEDESTRIAN CROSSING
- 擬建安全島
PROPOSED REFUGE ISLAND
- 擬建護土牆
PROPOSED RETAINING WALL
- 現有行車道將永久封閉並改建為行人路
EXISTING CARRIAGEWAY TO BE PERMANENTLY CLOSED AND CONVERTED INTO FOOTPATH
- 現有行人路將永久封閉並改建為行車道
EXISTING FOOTPATH TO BE PERMANENTLY CLOSED AND CONVERTED INTO CARRIAGEWAY
- 將由工務計劃項目第7471RO號在古洞南設立農業園(第一期)一道路工程建造的路旁帶將永久封閉並改建為行車道
FUTURE VERGE UNDER PWP ITEM No. 7471RO THE ESTABLISHMENT OF AN AGRICULTURAL PARK IN KWU TUNG SOUTH (PHASE 1) - ROAD WORKS TO BE PERMANENTLY CLOSED AND CONVERTED INTO CARRIAGEWAY
- 現有路旁帶將永久封閉並改建為行車道
EXISTING VERGE TO BE PERMANENTLY CLOSED AND CONVERTED INTO CARRIAGEWAY
- 現有路旁帶將永久封閉並改建為行人路
EXISTING VERGE TO BE PERMANENTLY CLOSED AND CONVERTED INTO FOOTPATH
- 將由工務計劃項目第7471RO號在古洞南設立農業園(第一期)一道路工程建造的路旁帶將永久封閉並改建為行人路
FUTURE VERGE UNDER PWP ITEM No. 7471RO THE ESTABLISHMENT OF AN AGRICULTURAL PARK IN KWU TUNG SOUTH (PHASE 1) - ROAD WORKS TO BE PERMANENTLY CLOSED AND CONVERTED INTO FOOTPATH
- 將由工務計劃項目第7471RO號在古洞南設立農業園(第一期)一道路工程建造的路旁帶將永久封閉並改建為行人路
FUTURE VERGE UNDER PWP ITEM No. 7471RO THE ESTABLISHMENT OF AN AGRICULTURAL PARK IN KWU TUNG SOUTH (PHASE 1) - ROAD WORKS TO BE PERMANENTLY CLOSED AND CONVERTED INTO FOOTPATH
- 現有行車道將永久封閉並清拆
EXISTING CARRIAGEWAY TO BE PERMANENTLY CLOSED AND DEMOLISHED
- 現有行人路將永久封閉並清拆
EXISTING FOOTPATH TO BE PERMANENTLY CLOSED AND DEMOLISHED
- 現有行車道將暫時封閉並重建
EXISTING CARRIAGEWAY TO BE TEMPORARILY CLOSED AND RECONSTRUCTED
- 現有行人路將暫時封閉並重建
EXISTING FOOTPATH TO BE TEMPORARILY CLOSED AND RECONSTRUCTED
- 現有車輛進出口通道將暫時封閉並重建
EXISTING RUN-IN / RUN-OUT TO BE TEMPORARILY CLOSED AND RECONSTRUCTED
- 將由工務計劃項目第7471RO號在古洞南設立農業園(第一期)一道路工程建造的行車道將暫時封閉並重建
FUTURE CARRIAGEWAY UNDER PWP ITEM No. 7471RO THE ESTABLISHMENT OF AN AGRICULTURAL PARK IN KWU TUNG SOUTH (PHASE 1) - ROAD WORKS TO BE TEMPORARILY CLOSED AND RECONSTRUCTED
- 將由工務計劃項目第7471RO號在古洞南設立農業園(第一期)一道路工程建造的路旁帶將暫時封閉並重建
FUTURE VERGE UNDER PWP ITEM No. 7471RO THE ESTABLISHMENT OF AN AGRICULTURAL PARK IN KWU TUNG SOUTH (PHASE 1) - ROAD WORKS TO BE TEMPORARILY CLOSED AND RECONSTRUCTED
- 行車線
(每一箭咀代表一條行車線)
TRAFFIC LANE
(ONE ARROW REPRESENTS ONE LANE)
- 建議路面水平(約數)
PROPOSED ROAD LEVEL (APPROXIMATE)
- 工務計劃項目第7471RO號在古洞南設立農業園(第一期)一道路工程根據《道路(工程、使用及補償)條例》已刊憲的施工區界限(只供示意用途)
LIMIT OF WORKS AREA GAZETTED UNDER ROADS (WORKS, USE AND COMPENSATION) ORDINANCE FOR PWP ITEM No. 7471RO THE ESTABLISHMENT OF AN AGRICULTURAL PARK IN KWU TUNG SOUTH (PHASE 1) - ROAD WORKS (FOR INDICATIVE PURPOSE ONLY)

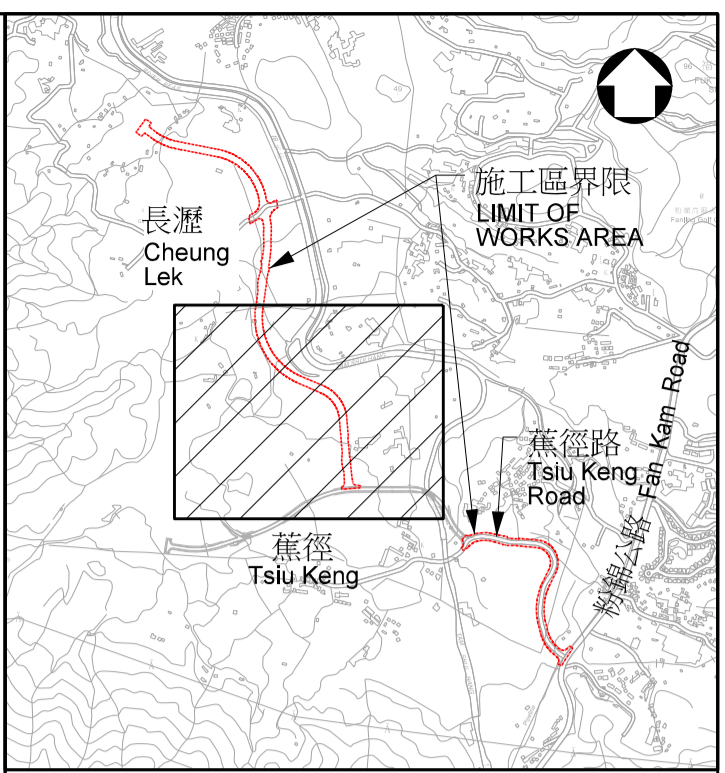

位置圖
LOCATION PLAN
比例 1:20 000
SCALE 1:20 000

- 註釋 NOTES:
- 除另有指明外，所有量度以米為單位。
ALL DIMENSIONS ARE IN METRES UNLESS OTHERWISE STATED.
 - 所有水平均為約數，以米為單位，並在香港主水平基準以上。
ALL LEVELS ARE APPROXIMATE VALUES AND IN METRES ABOVE HONG KONG PRINCIPAL DATUM.
 - 如有需要，施工區界限內現有行車道及行人路的部分路段或會分階段暫時封閉。
SECTIONS OF THE EXISTING CARRIAGEWAYS AND FOOTPATHS WITHIN THE LIMIT OF WORKS AREA MAY BE TEMPORARILY CLOSED IN PHASES AS AND WHEN REQUIRED.

工程名稱
PROJECT TITLE
工務計劃項目第7471RO號
在古洞南設立農業園(第二期)
一 道路工程
PWP ITEM No. 7471RO
THE ESTABLISHMENT OF
AN AGRICULTURAL PARK IN KWU TUNG
SOUTH (PHASE 2) - ROAD WORKS

圖則名稱
PLAN TITLE
根據《道路(工程、使用及補償)條例》
(第370章)而在憲報公布之圖則
PLAN FOR GAZETTING UNDER ROADS
(WORKS, USE AND COMPENSATION)
ORDINANCE (CHAPTER 370)

三張之第二張
SHEET 2 OF 3

圖則編號 PLAN NO.
3540/P2/GZ/002

比例 SCALE
1:1000 @ A1
或如圖上所示
OR AS SHOWN

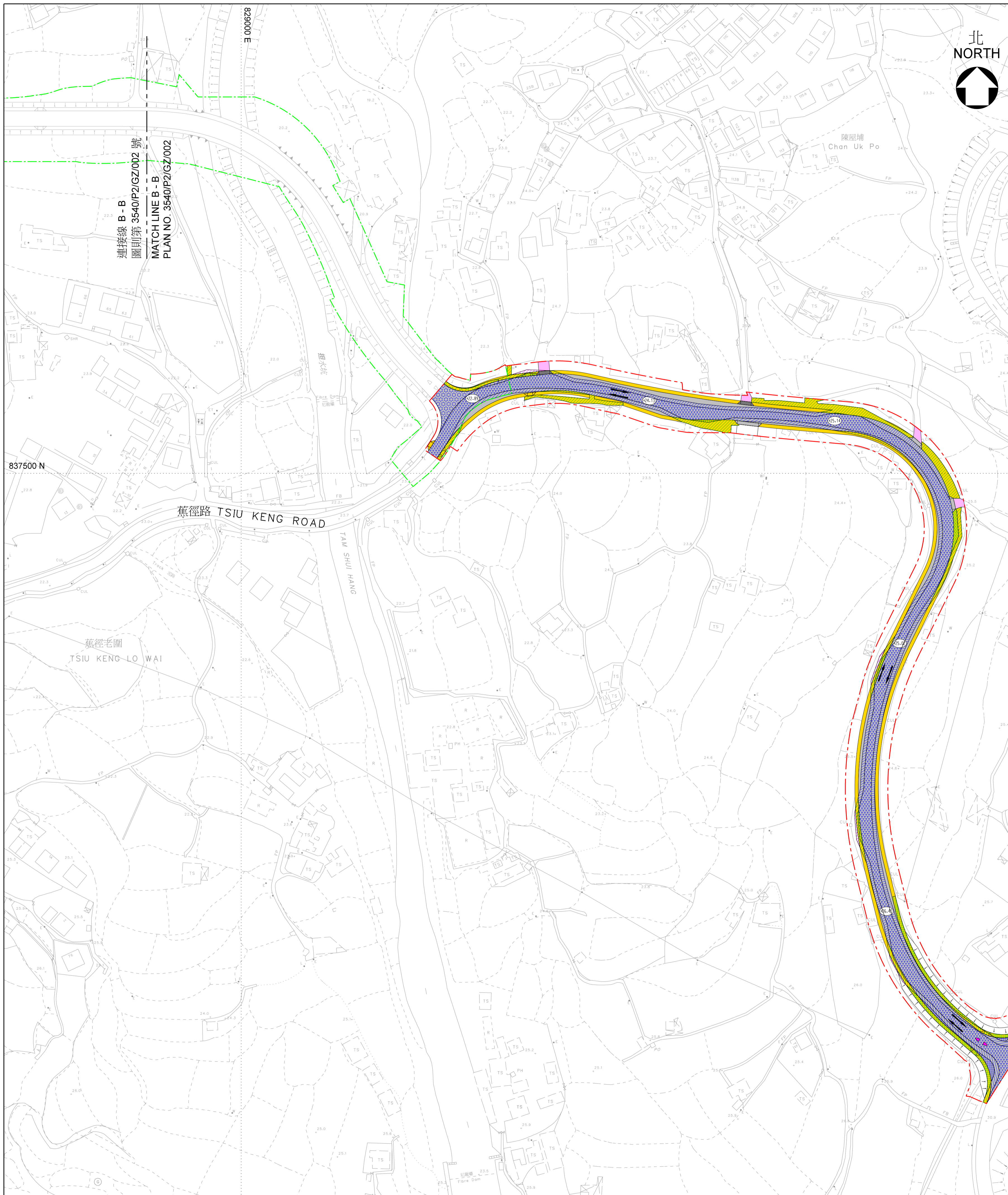

圖例: LEGEND:

- 施工區界限
LIMIT OF WORKS AREA
- 擬建行車道
PROPOSED CARRIAGEWAY
- 擬建行車橋
PROPOSED VEHICULAR BRIDGE
- 擬建行人路
PROPOSED FOOTPATH
- 擬建路旁帶
PROPOSED VERGE
- 擬建車輛進出口通道
PROPOSED RUN-IN / RUN-OUT
- 擬建行人過路處
PROPOSED PEDESTRIAN CROSSING
- 擬建安全島
PROPOSED REFUGE ISLAND
- 擬建護土牆
PROPOSED RETAINING WALL
- 現有行車道將永久封閉並改建為行人路
EXISTING CARRIAGEWAY TO BE PERMANENTLY CLOSED AND CONVERTED INTO FOOTPATH
- 現有行人路將永久封閉並改建為行車道
EXISTING FOOTPATH TO BE PERMANENTLY CLOSED AND CONVERTED INTO CARRIAGEWAY
- 將由工務計劃項目第7471RO號在古洞南設立農業園(第一期)一道路工程建設的行人路將永久封閉並改建為行車道
FUTURE FOOTPATH UNDER PWP ITEM No. 7471RO THE ESTABLISHMENT OF AN AGRICULTURAL PARK IN KWU TUNG SOUTH (PHASE 1) - ROAD WORKS TO BE PERMANENTLY CLOSED AND CONVERTED INTO CARRIAGEWAY
- 現有路旁帶將永久封閉並改建為行車道
EXISTING VERGE TO BE PERMANENTLY CLOSED AND CONVERTED INTO CARRIAGEWAY
- 現有路旁帶將永久封閉並改建為行人路
EXISTING VERGE TO BE PERMANENTLY CLOSED AND CONVERTED INTO FOOTPATH
- 將由工務計劃項目第7471RO號在古洞南設立農業園(第一期)一道路工程建設的路旁帶將永久封閉並改建為行車道
FUTURE VERGE UNDER PWP ITEM No. 7471RO THE ESTABLISHMENT OF AN AGRICULTURAL PARK IN KWU TUNG SOUTH (PHASE 1) - ROAD WORKS TO BE PERMANENTLY CLOSED AND CONVERTED INTO CARRIAGEWAY
- 將由工務計劃項目第7471RO號在古洞南設立農業園(第一期)一道路工程建設的路旁帶將永久封閉並改建為行人路
FUTURE VERGE UNDER PWP ITEM No. 7471RO THE ESTABLISHMENT OF AN AGRICULTURAL PARK IN KWU TUNG SOUTH (PHASE 1) - ROAD WORKS TO BE PERMANENTLY CLOSED AND CONVERTED INTO FOOTPATH
- 現有行車道將永久封閉並清拆
EXISTING CARRIAGEWAY TO BE PERMANENTLY CLOSED AND DEMOLISHED
- 現有行人路將永久封閉並清拆
EXISTING FOOTPATH TO BE PERMANENTLY CLOSED AND DEMOLISHED
- 現有行車道將暫時封閉並重建
EXISTING CARRIAGEWAY TO BE TEMPORARILY CLOSED AND RECONSTRUCTED
- 現有行人路將暫時封閉並重建
EXISTING FOOTPATH TO BE TEMPORARILY CLOSED AND RECONSTRUCTED
- 現有車輛進出口通道將暫時封閉並重建
EXISTING RUN-IN / RUN-OUT TO BE TEMPORARILY CLOSED AND RECONSTRUCTED
- 將由工務計劃項目第7471RO號在古洞南設立農業園(第一期)一道路工程建設的行車道將暫時封閉並重建
FUTURE CARRIAGEWAY UNDER PWP ITEM No. 7471RO THE ESTABLISHMENT OF AN AGRICULTURAL PARK IN KWU TUNG SOUTH (PHASE 1) - ROAD WORKS TO BE TEMPORARILY CLOSED AND RECONSTRUCTED
- 將由工務計劃項目第7471RO號在古洞南設立農業園(第一期)一道路工程建設的行人路將暫時封閉並重建
FUTURE FOOTPATH UNDER PWP ITEM No. 7471RO THE ESTABLISHMENT OF AN AGRICULTURAL PARK IN KWU TUNG SOUTH (PHASE 1) - ROAD WORKS TO BE TEMPORARILY CLOSED AND RECONSTRUCTED
- 將由工務計劃項目第7471RO號在古洞南設立農業園(第一期)一道路工程建設的路旁帶將暫時封閉並重建
FUTURE VERGE UNDER PWP ITEM No. 7471RO THE ESTABLISHMENT OF AN AGRICULTURAL PARK IN KWU TUNG SOUTH (PHASE 1) - ROAD WORKS TO BE TEMPORARILY CLOSED AND RECONSTRUCTED
- 行車線
(每一箭咀代表一條行車線)
TRAFFIC LANE
(ONE ARROW REPRESENTS ONE LANE)
- 建議路面水平(約數)
PROPOSED ROAD LEVEL (APPROXIMATE)
- 工務計劃項目第7471RO號在古洞南設立農業園(第一期)一道路工程根據《道路(工程、使用及補償)條例》已刊憲的施工區界限(只供示意用途)
LIMIT OF WORKS AREA GAZETTED UNDER ROADS (WORKS, USE AND COMPENSATION) ORDINANCE FOR PWP ITEM No. 7471RO THE ESTABLISHMENT OF AN AGRICULTURAL PARK IN KWU TUNG SOUTH (PHASE 1) - ROAD WORKS (FOR INDICATIVE PURPOSE ONLY)

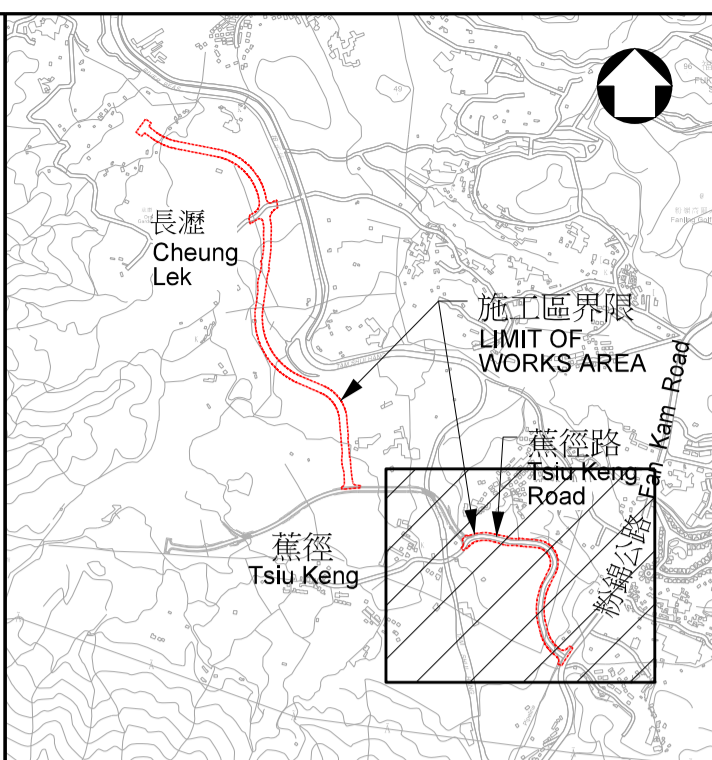

位置圖
LOCATION PLAN
比例 1:20 000
SCALE 1:20 000

- 註釋 NOTES:
- 除另有指明外，所有量度以米為單位。
ALL DIMENSIONS ARE IN METRES UNLESS OTHERWISE STATED.
 - 所有水平均為約數，以米為單位，並在香港主水平基準以上。
ALL LEVELS ARE APPROXIMATE VALUES AND IN METRES ABOVE HONG KONG PRINCIPAL DATUM.
 - 如有需要，施工區界限內現有行車道及行人路的部分路段或會分階段暫時封閉。
SECTIONS OF THE EXISTING CARRIAGEWAYS AND FOOTPATHS WITHIN THE LIMIT OF WORKS AREA MAY BE TEMPORARILY CLOSED IN PHASES AS AND WHEN REQUIRED.

工程名稱
PROJECT TITLE
工務計劃項目第7471RO號
在古洞南設立農業園(第二期)
— 道路工程
PWP ITEM No. 7471RO
THE ESTABLISHMENT OF
AN AGRICULTURAL PARK IN KWU TUNG
SOUTH (PHASE 2) - ROAD WORKS

圖則名稱
PLAN TITLE
根據《道路(工程、使用及補償)條例》
(第370章)而在憲報公布之圖則
PLAN FOR GAZETTING UNDER ROADS
(WORKS, USE AND COMPENSATION)
ORDINANCE (CHAPTER 370)

三張之第三張
SHEET 3 OF 3
圖則編號 PLAN NO.
3540/P2/GZ/003

比例 SCALE
1:1000 @ A1
或如圖上所示
OR AS SHOWN
土木工程拓展署
CIVIL ENGINEERING AND
DEVELOPMENT DEPARTMENT
版權所有 不得翻印
COPYRIGHT RESERVED

